

Western Pennsylvania Conservancy



Dear Hunter,

Thank you for your interest in hunting at Bear Run Nature Reserve. Thousands of visitors come to Fallingwater and Bear Run Nature Reserve each year to enjoy the beauty of the Reserve. For the protection of the natural resources and for the many visitors, hunting on Bear Run Nature Reserve is allowed by permit only. Please take a minute to read, print, and sign the permit provided here. You must have this permit in possession at all times along with your Pennsylvania hunting license.

Thank you for your cooperation.

Sincerely,

Brian Jones
Land Steward
Western Pennsylvania Conservancy
P.O. Box R, 1478 Mill Run Rd.
Mill Run, PA 15464

Fallingwater 724-329-7803
Ligonier 724-238-2492
bjones@paconserve.org

Western Pennsylvania Conservancy
800 Waterfront Drive
Pittsburgh, PA 15222

Phone: 412 288-2777
Fax: 412 231-1414
info@paconserve.org
WaterLandLife.org



Western Pennsylvania Conservancy Bear Run Nature Reserve 2016/2017 Hunting Permit

39.905920, -79.459783; Mill Run Topo Quad

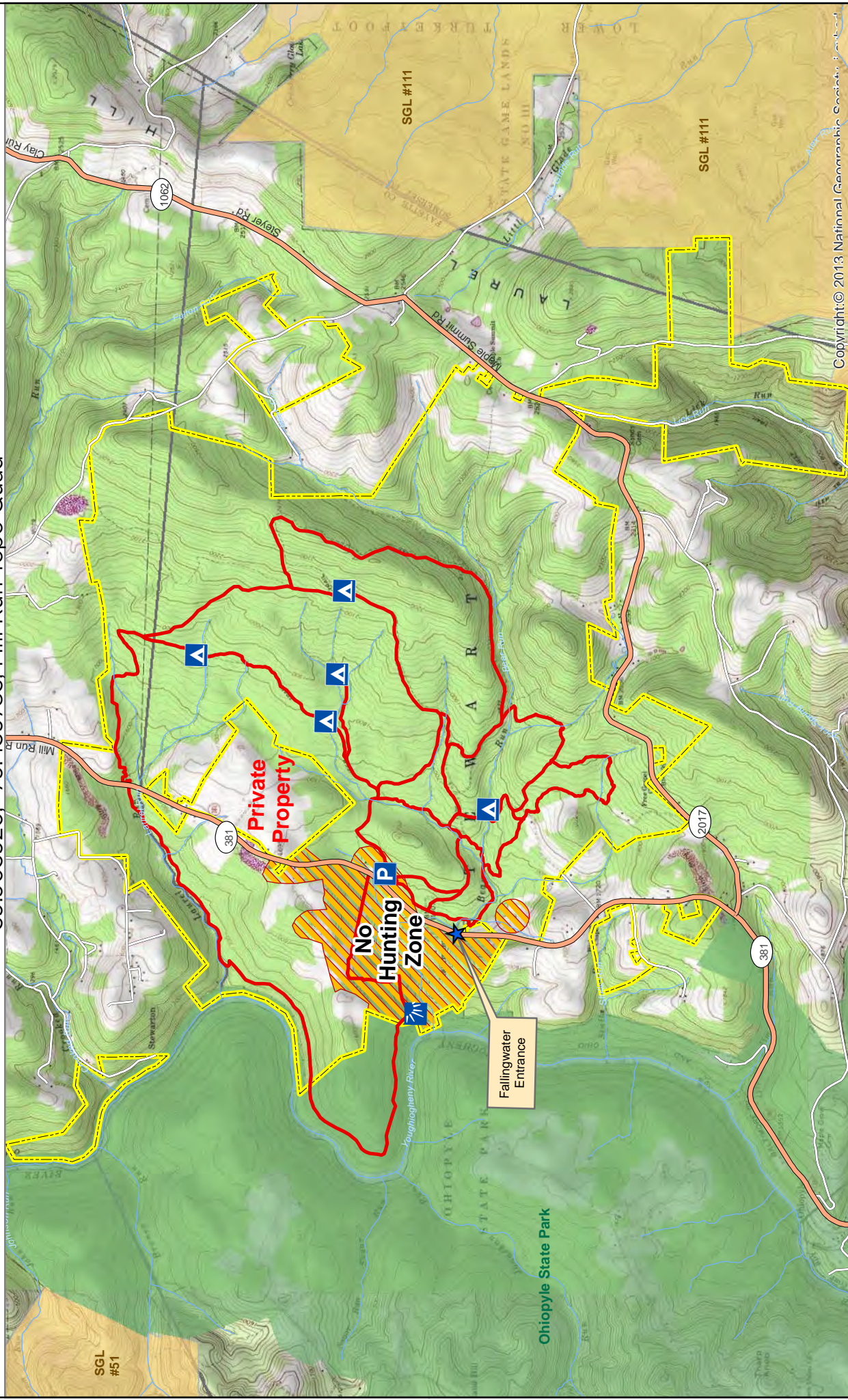

Copyright © 2013 National Geographic, Contour, Inc.

Map Legend

- Campsite
 - Stream
 - Bear Run Nature Reserve
 - State Park
 - Parking
 - WPC Trail
 - BRNR No Hunting Zone
 - State Game Land
 - Vista
 - North
 - 0 0.5 1 Miles
- Scale 1:42,000
- *Property boundaries are graphic depictions and should not be used in place of a survey.
Map updated by E. Ramsey, 2016

** This map is your actual permit and must be in your possession at all times on the reserve.
By signing below, you acknowledge reading and understanding the rules and regulations for the reserve.
Permit Holder Signature: _____
Date Signed: _____

BEAR RUN NATURE RESERVE HUNTING REGULATIONS

This is your permit to hunt on Western Pennsylvania Conservancy's Bear Run Nature Reserve. Always have this permit in possession as well as displaying your Pennsylvania Hunting License. This permit will indicate to others that you have obtained permission to hunt on the Bear Run Nature Reserve. A map has been included that indicates the areas in which hunting is not permitted on the Nature Reserve. Bear Run Nature Reserve is part of a cooperative management agreement with the Pennsylvania Game Commission. The following regulations will be enforced by Western Pennsylvania Conservancy and the Pennsylvania Game Commission.

1. Hunters must abide by Pennsylvania Game Commission law while hunting on the Bear Run Nature Reserve.
2. Hunters must have permits with them at all times. Hunting permits are not to be loaned to any other hunter. Staff present on the Reserve will check permits.
3. Hunting on Bear Run Nature Reserve is permitted only during the hunting seasons designated by the PA Game Commission.
4. Hunting on Bear Run Nature Reserve is prohibited in areas posted as safety/no hunting zones.
5. **Vehicles are prohibited** on the Reserve (this includes all-terrain vehicles [ATVs], snowmobiles, motorcycles, dirt bikes, mountain bikes, cars, or trucks).
6. Damage to trees, shrubs, or any other vegetation is prohibited.
7. The construction of "blinds," shelters, or tree stands is prohibited on the Reserve, with the exception of manufactured portable tree stands. Tree stands must be removed after each use. Any stands remaining at the end of deer season will become the property of and be removed by Western Pennsylvania Conservancy.
8. Littering is prohibited on the Reserve. All hunters, as well as other users, are responsible for packing out any material that is brought into the Reserve.

For any question please contact the Land Steward for the Western Pennsylvania Conservancy

Brian Jones
Land Steward
Western Pennsylvania Conservancy
P.O. Box R, 1478 Mill Run Rd.
Mill Run, PA 15464

Fallingwater 724-329-7803
Ligonier 724-238-2492
bjones@paconserve.org