



BEAR RUN NATURE RESERVE HUNTING REGULATIONS AND PERMIT

Dear Hunter,

Thank you for your interest in hunting at Bear Run Nature Reserve. For the protection of the reserve's natural resources and the safety of our visitors, hunting is allowed by permit only. The attached map is your permit to hunt at Bear Run Nature Reserve. Please review the following regulations, and then print and sign the map. The map/permit must be in your possession while on the reserve.

1. Hunters must abide by Pennsylvania Game Laws and Western Pennsylvania Conservancy Visitor Guidelines (found at waterlandlife.org).
2. Hunters must have a signed map/permit with them at all times.
3. Hunting for any species is prohibited on Sundays.
4. Hunting and the possession of all firearms, bows, and other weapons is prohibited within the designated "No-Hunting Zone."
5. Vehicles are prohibited on the reserve. This includes all-terrain vehicles [ATVs], snowmobiles, motorcycles, dirt bikes, mountain bikes, cars, and trucks.
6. Damage to trees, shrubs, or any other vegetation is prohibited.
7. Permanent tree stands or hunting blinds, or screw-in steps, are not permitted. All stands and blinds must be removed at the end of deer season. Any that remain will become the property of WPC.
8. All littering is prohibited.
9. All trapping is prohibited.

For any questions, please contact WPC's Land Stewardship program.

Bear Run office 724-329-7803
Ligonier office 724-238-2492
Pittsburgh office 412-586-2318
azadnik@paconserve.org



Bear Run Nature Reserve Hunting Permit

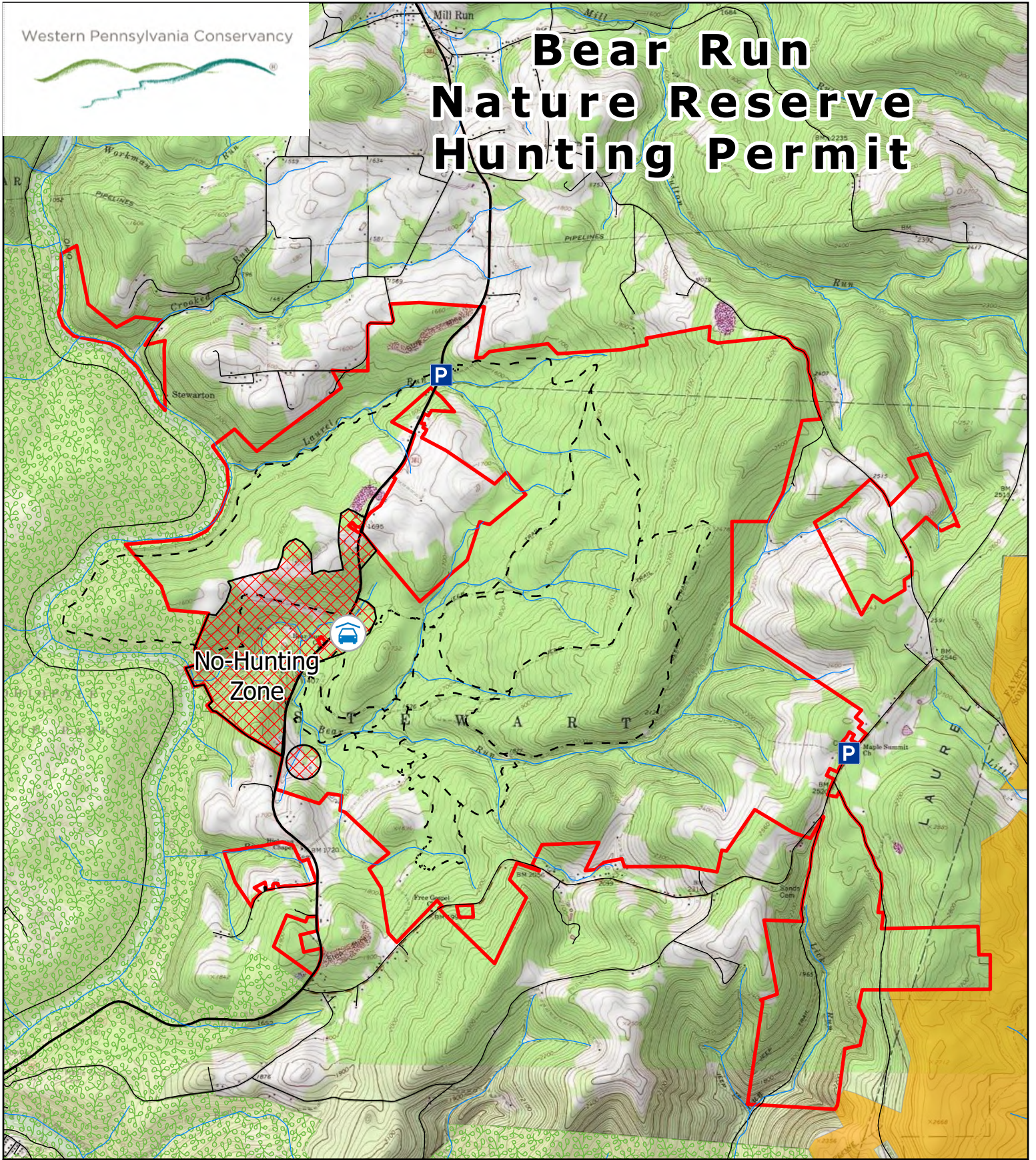

	Main Parking		No-Hunting Zone
	Other Parking		Boundary
	Trail		State Gamelands
	Stream		State Park

0 0.25 0.5 1 Miles

N

This map is your permit and must be in your possession while on the reserve. By signing below, you acknowledge reading and understanding the rules and regulations for the reserve.

Permit Holder _____

Date _____

Boundaries are graphic depictions, and should not be used in place of a survey.